



Tuesday, April 14, 2026

# Climbing Wall Inspection Report

**Company Name** Funday entertainment

**Client Name:** Tony

**Approximate year the wall was constructed for EN conformity** 2008

**Date of service** Tuesday, April 14, 2026

**Inspectors** Carl Slater

## Main photo of climbing wall



## Work carried out

4 cable service hydraulic check and reset cables check Wall for safe operation

## Bolt-On Holds

**Approximate amount of climbing holds in use on the wall** 130

**Photo of holds.**



**Were holds checked to ensure holds are flush to the climbing surface (4mm) gap max to avoid finger entrapment? (Not always possible on some lightweight wall surfaces)**

Yes

**General condition of hand holds**

Good condition

**Were the bolt-on holds, features and volumes checked for signs of weakness, cracking and condition?**

Yes

**Were holds checked and tightened accordingly?**

Yes

**If any hold was found loose or broken and deemed unsafe was it removed or tightened and reported to the wall supervisor or centre staff at the time of the inspection?**

Yes

**Does the climbing wall have a speed timer installed?**

No

**Bolt-on Hold Fixing Points**

**Were the fixing points inspected visually and deemed in good condition at the time of inspection?**

Yes

**Type of fixing points**

4 inch box steel

**Photo of fixing points**

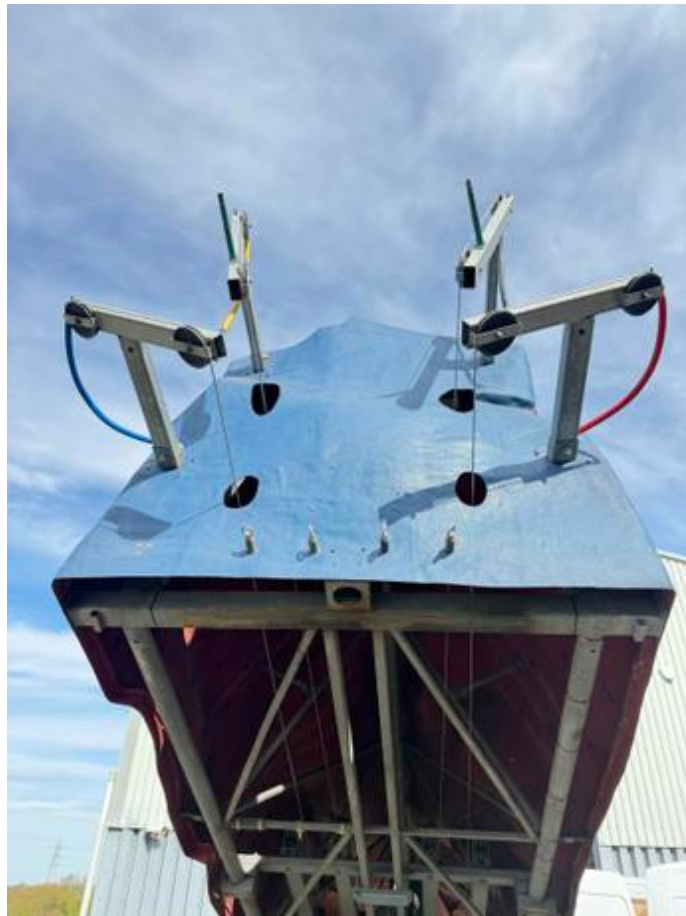

## **Belay points and intermediate protection points**

**Number of belay fixing points in use** 4

**Type of belay system** VR USA

**Photo of belay fixing points**

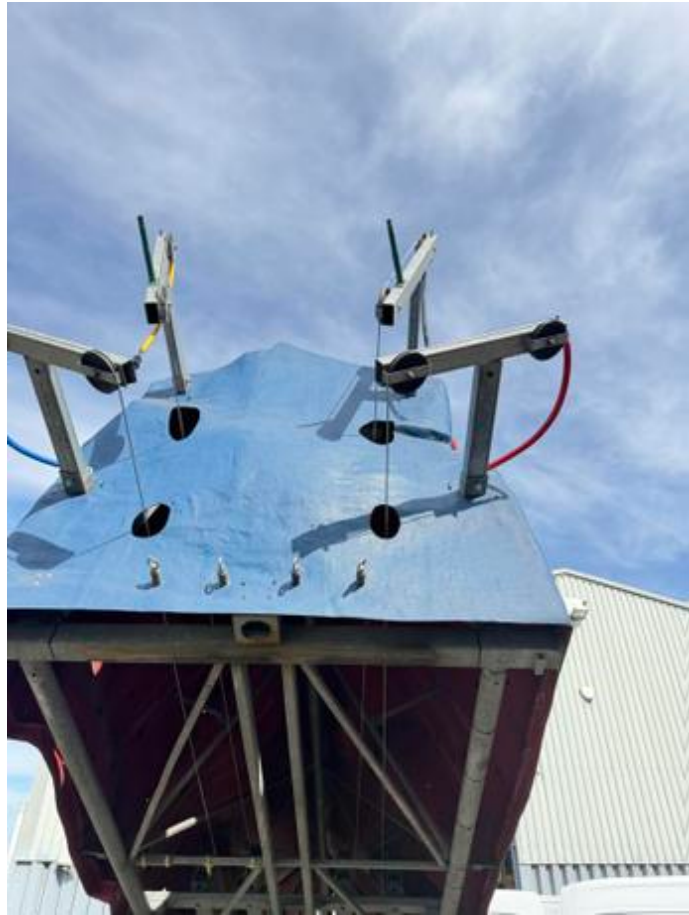

**Manufacture date of belay**

Thursday, April 14, 2016

**Corrosion of mounting points (surface rust, seized gates & corrosion of chains). If classed as at risk the lower offs will need replacing before anymore climbing takes place**

None

**Do any of the belay fixing points fall under any of the current FIXE recall publications?**

N/A

**Was the belay system pressure checked?**

Yes

**Photo of pressure gauges**

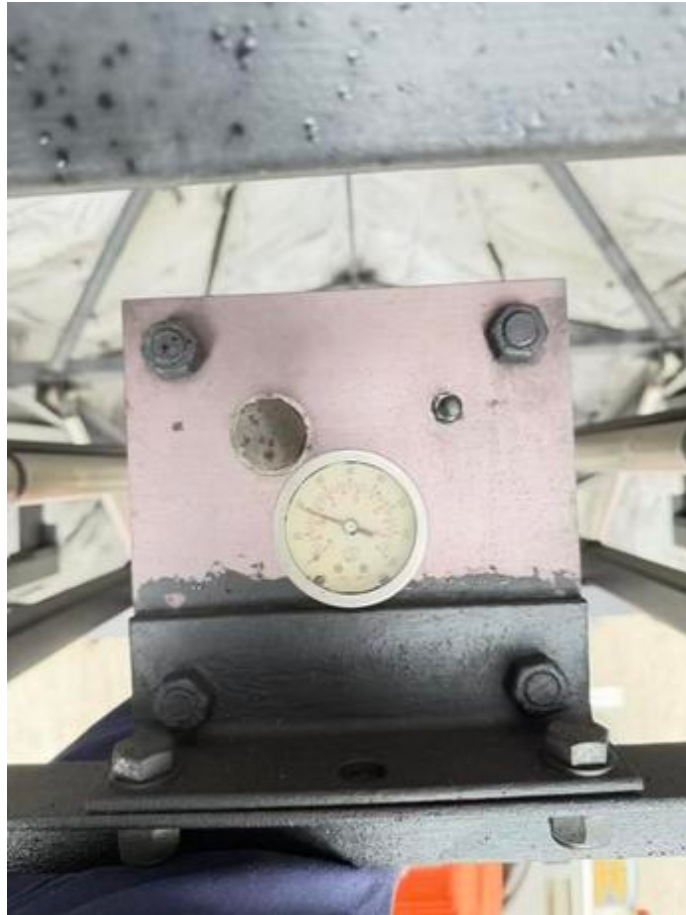

**Were the belay rams checked for leaks**

Yes

**Was the belay oil pressure checked?**

Yes

**Age and condition of belay oil**

Oil in good condition

**Photo of belay rams**



**General condition of belay rams**

In good condition

## Wall Surface Integrity

Are wood screws used on the holds?  
(if yes see below)

No

Recommendations of future repairs and maintenance

None

Photo of wall surface



## Substructure

Wall type

Bencrete

Static or Mobile Wall

mobile

Integrity of welds (if accessible)

good

Photo of substructure if accessible or surrounding areas



Was the substructure inspected and deemed safe at the time of inspection? (if N/A the substructure is inaccessible then the surrounding areas will be checked for signs of movement or cracking).

Yes

## Safety Flooring

## Completed Termination Ends

Belay Cable terminations ends





### Climbing Wall face termination ends



### Picture of Security Tags



### Signage

Is there any safe practise signage at the climbing wall?

No

## End of inspection

Has the climbing wall and surrounding areas been left as they were found?

Yes

What additional parts were used during this inspection?

For swivels Four carabiners

Has the climbing wall passed its annual inspection?

PASS

(please note the report and certificate are valid for 12 months only).

Signature of inspector



Date

Tuesday, April 14, 2026

---

<b>TITLE</b>	Climbing Wall Inspection Report
<b>DOCUMENT ID</b>	261035834522048
<b>DOCUMENT PAGES</b>	12
<b>STATUS</b>	COMPLETED
<b>TIME ZONE</b>	Europe/London

---

**DOCUMENT HISTORY**

 Signed	Apr 14, 2026 07:12 PM	Signed IP: 86.136.75.183
--	--------------------------	-----------------------------